



**Università
degli Studi
di Ferrara**

Otorinolaringoiatri in Zimbabwe con la Fondazione Marilena Pesaresi

Dott. Edoardo Maria Valerio
Prof.ssa Chiara Bianchini

SCUOLA DI SPECIALIZZAZIONE IN OTORINOLARINGOIATRIA DI FERRARA

PARTECIPANTI ALLA MISSIONE



**ALBERTO
PANCIERA**



**DOTT.SSA
ALESSANDRA
SORDI**
**SPECIALIZZANDA
ORL - BRESCIA**



**DOTT. VALERIO
EDOARDO**
**SPECIALIZZANDO
ORL - FERRARA**



**DOTT. DAVIDE
THOMAS PANCIERA**
**DIRETTORE U.O.C.
DI ORL – SERIATE
(BG)**

**DOTT.SSA LAURA
CAGNONI**
**DIRIGENTE
MEDICO ORL
SERIATE (BG)**



**DOTT. MICHELE
LAZZARI**
**DIRIGENTE
MEDICO
ANESTESISTA
VENEZIA**





ZIMBABWE - AFRICA MERIDIONALE
EX RHODESIA – DAL 1965 REPUBBLICA
16 MLN DI ABITANTI – 16 LINGUE UFFICIALI
CAPITALE: HARARE

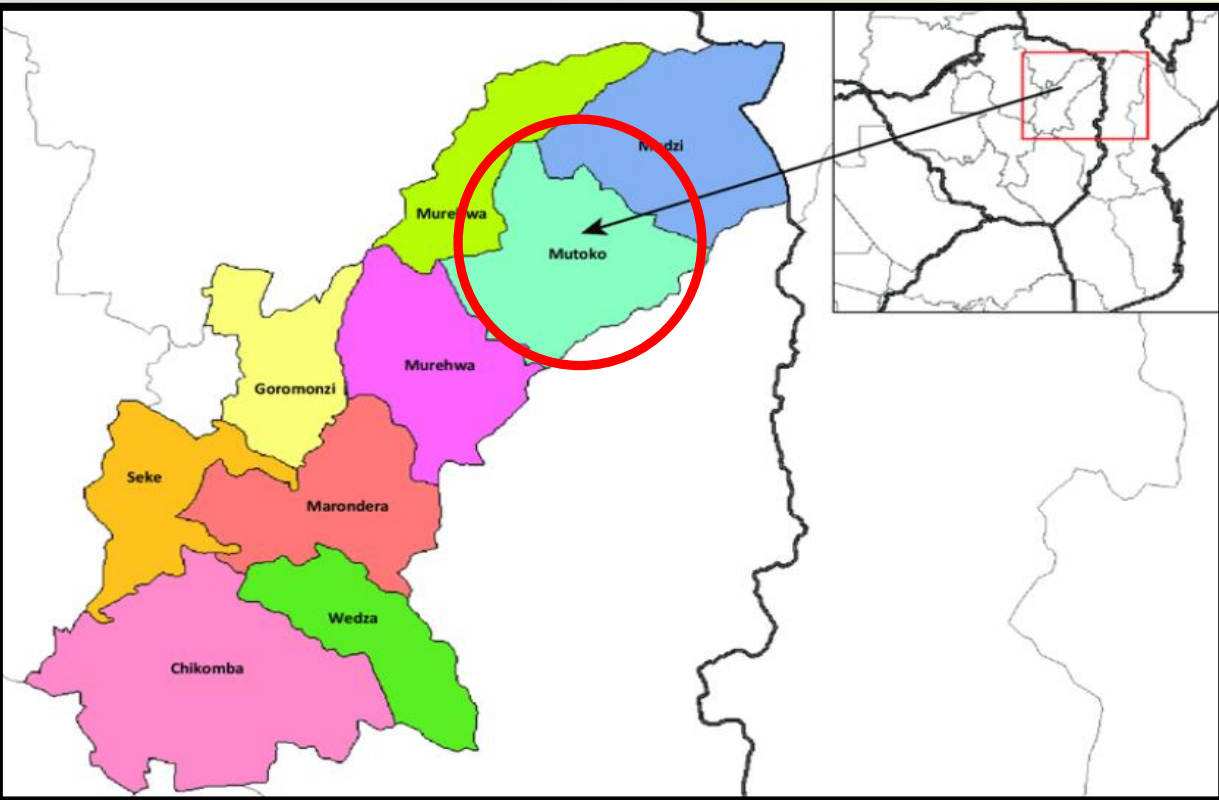
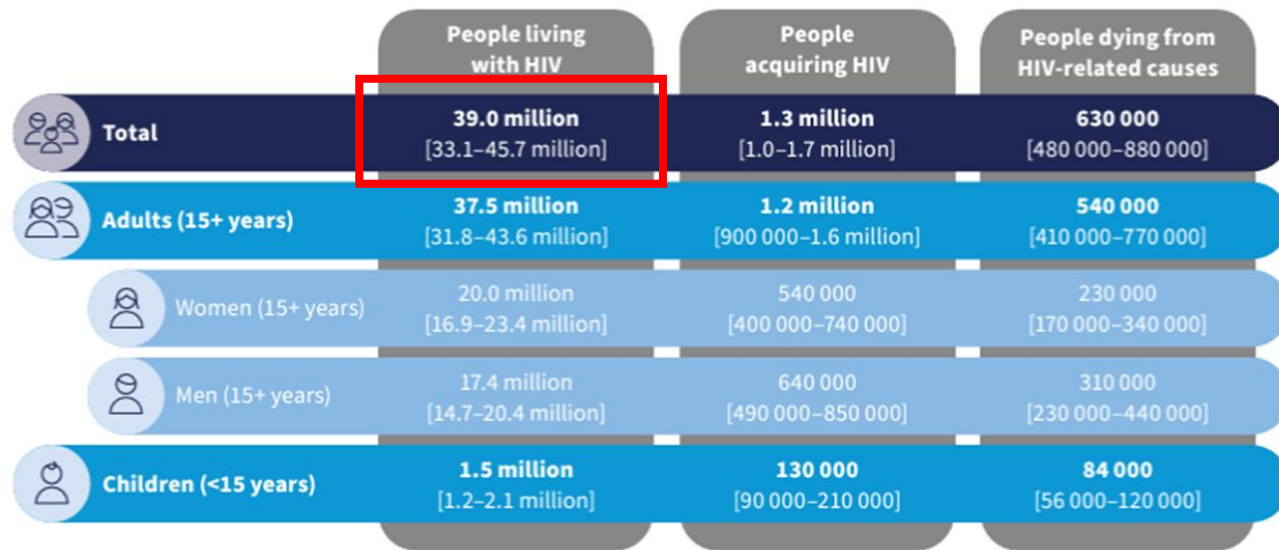

Fig 1. Summary of the global HIV epidemic, 2022



Source: UNAIDS/WHO estimates, 2023.

At a glance...



In 2022, **1,451,171** people were tested for HIV and learned their status, up from 1,345,889 in 2021.

Of those tested, **79,864 (5.5%)** were found to be HIV-positive, similar to the number in 2021.



94%

Of those who were found to be HIV-positive, **74,693 (94%)** were newly initiated on antiretroviral therapy (ART), up from 90% (72,405/79,634) in 2021.



Additionally, **77,349 early infant diagnosis** (were conducted for infants exposed to HIV in 2022, up from 48,873 in 2021, a 58.3% increase. This increase in EID testing helps to ensure that babies who are born to mothers living with HIV are diagnosed early and can start treatment as soon as possible.



UNICEF in Numbers

- Of Zimbabwe's population of 15 million, 54% are under the age of 20
- 1/3 of all new HIV infections are in Adolescents and Youth People (15-24yrs)
- 13% adult-HIV prevalence
- 90% maternal antiretroviral treatment (ART) coverage
- 8% mother-to-child-transmission rate, which is still high
- AIDS is a principal cause of non-neonatal child deaths
- Paediatric ART coverage is low
- Adolescent girls and young women are twice as likely to contract HIV than males
- Only 26% of the population access HIV-prevention programmes
- Stigma prevents adolescents accessing HIV/sexual reproductive health services

According to the 2022 spectrum estimates, **1,310,438** people are living with HIV.

HIV Treatment and Care

- In 2022, 43,570 women living with HIV received antiretroviral therapy (ART) to prevent **mother-to-child transmission (PMTCT)** of HIV, down from 47,639 in 2021.
- In 2022, 1,182,126 adults and children living with HIV received **antiretroviral therapy (ART)**, a 5% increase from the previous year. This increase is helping to save lives and prevent new infections.
- **Viral load (VL) testing coverage increased** from 44% to 79% in 2022, helping to ensure that people living with HIV are aware of their VL status and receive appropriate treatment and drug resistance monitoring.

- **1.3 MLN HIV+ (9% POPOLAZIONE)**
- **1.1 MLN IN TERAPIA ANTIRETROVIRALE**

- **TEST RAPIDI HIV**

- **MORTALITA' INFANTILE: 81 NATI SU 1000,**
CRESCIUTA DAL 61‰ ALL'81‰ NEGLI ULTIMI
20 ANNI

- **ASPETTATIVA DI VITA MEDIA : 43 ANNI,**
SCESA DI 20 ANNI DA INIZIO SECOLO



FONDAZIONE
MARILENA PESARESÌ

- 1932 NASCE A RIMINI
- 1961 SI LAUREA IN MEDICINA A BOLOGNA
- 1965 SI TRASFERISCE CON LA DOTT.SSA GUIDOTTI ALL'OSPEDALE DI MUTOKO
- 1983 SI RECA DEFINITIVAMENTE A MUTOKO SOSTITUENDO LA DOTT.SSA GUIDOTTI UCCISA DALL'ESERCITO DURANTE LA GUERRA
- 2012 - 2018 CONTINUA L'ATTIVITA' ADIUVATA DAL DOTT.MASSIMO MIGANI
- 2018 MUORE A RIMINI



LUISA GUIDOTTI HOSPITAL – ALL SOULS MISSION

- SI TROVA A **MUTOKO**, MASHONALAND
- FONDATO NEL **1932**
- DAL 2014 DIRETTO DAL **DOTT. MASSIMO MIGANI**
- **170** KM DALLA CAPITALE
- **120** POSTI LETTO
- SERVE CIRCA **62.000** ABITANTI
- **700** PARTI ALL'ANNO





LEGENDA

Ospedale		Ambulatorio odontoiatrico e clinica oculistica	
ostello infermieri		magazzino-camera	
scuola per infermieri		Residenze	
conference hall/guest house		camera mortuaria	
Edifici per la manutenzione		Riabilitazione fisioterapia	
Orfanotrofo		Impianti	
Percorsi esterni		1	capanne circolari
		2	cisterne (parte del primo ospedale Camici degli anni '30)
		3	Inceneritori
		4	cisterna gasolio
		5	Posti auto coperti
		6	fotovoltaico
		7	tettoia coperta

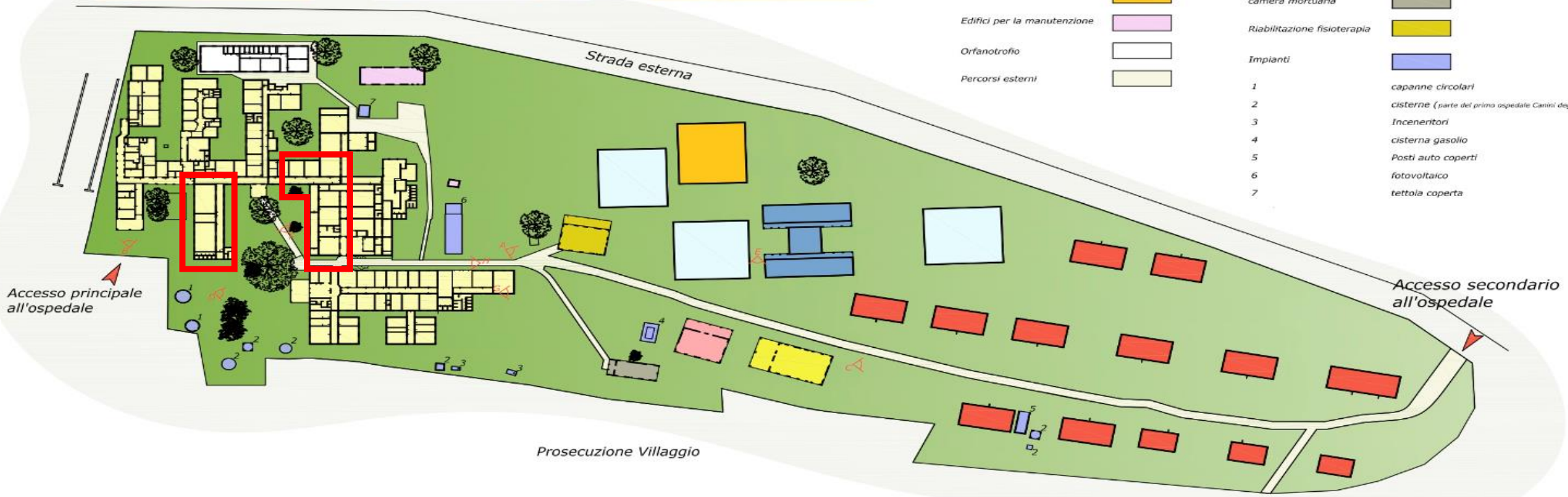

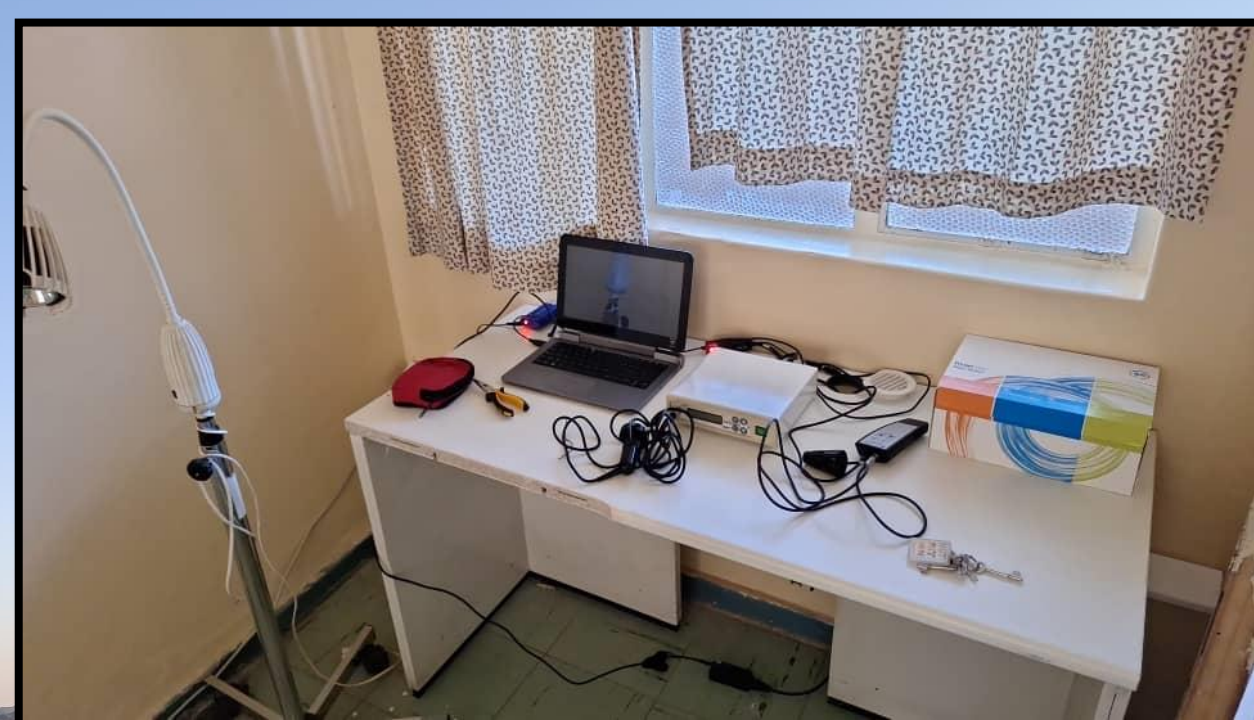
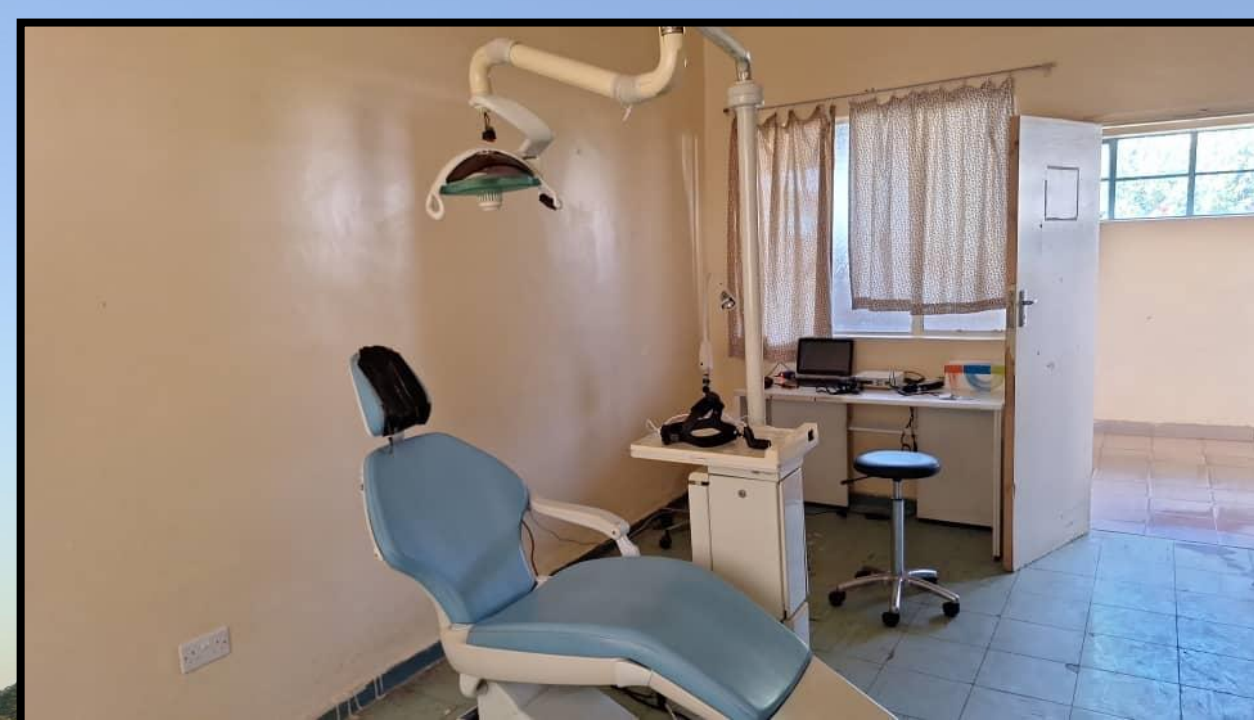





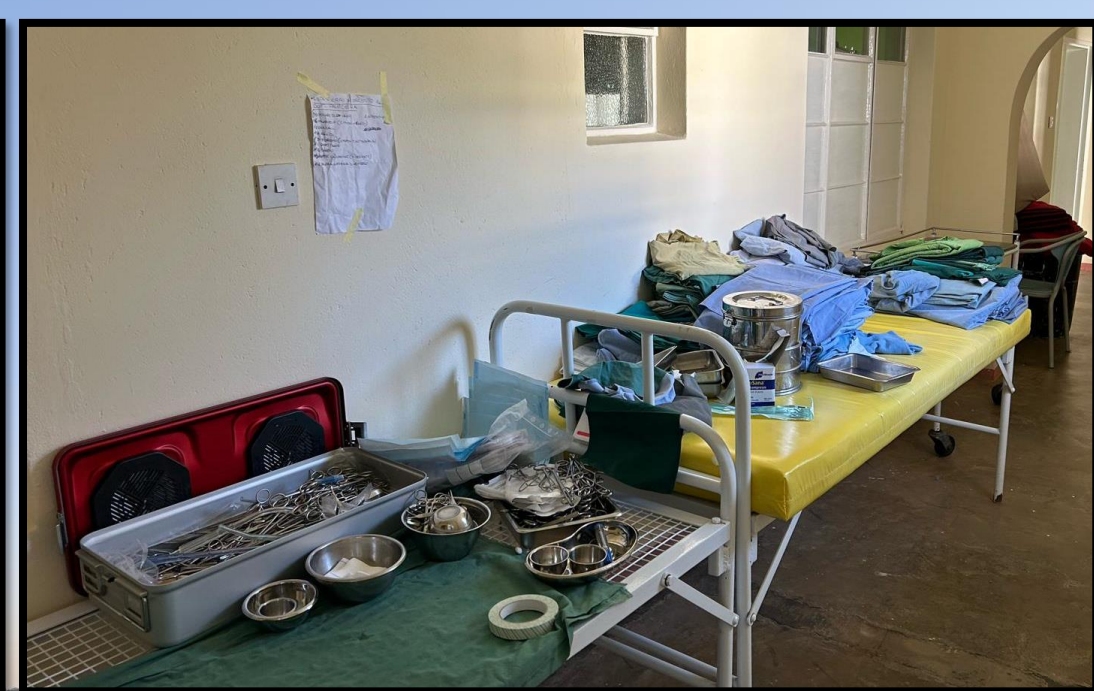
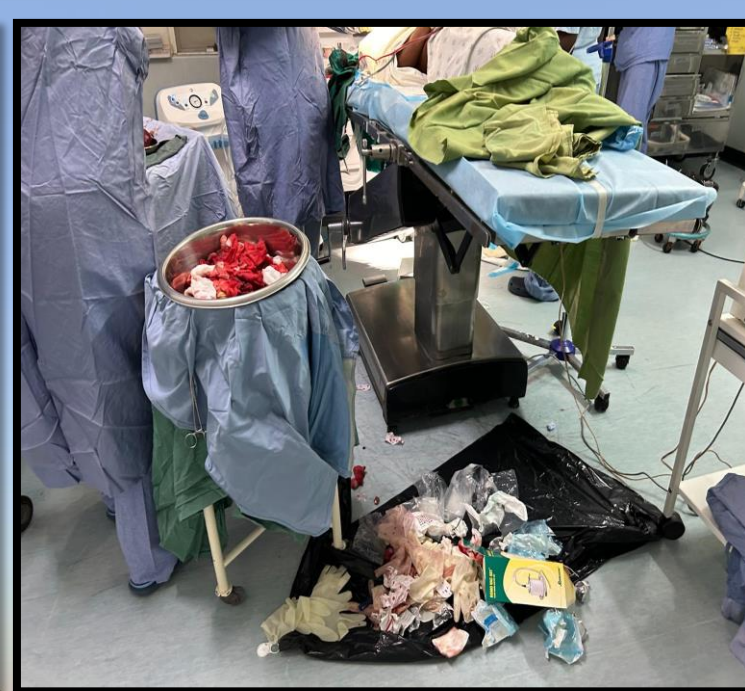
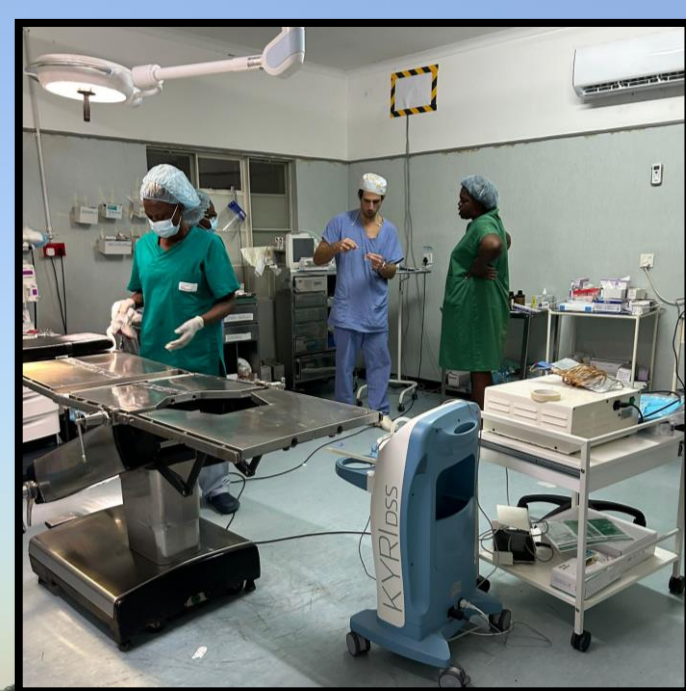



PRINCIPALI PATOLOGIE TRATTATE

CARENZA DI IODIO



↓ T4, T3

↑ TSH



GOZZO ENDEMICO



EMITIROIDECTOMIA

HIV



TERAPIA ANTIRETROVIRALE



LIPOMI



EXERESI

CASISTICA



CASISTICA



CASISTICA



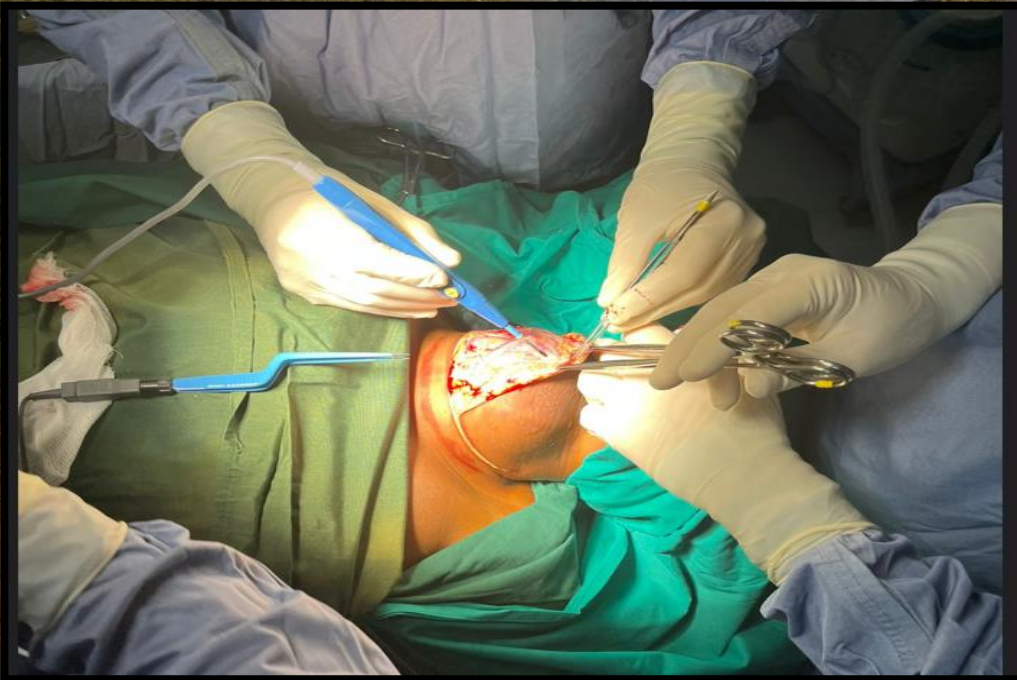
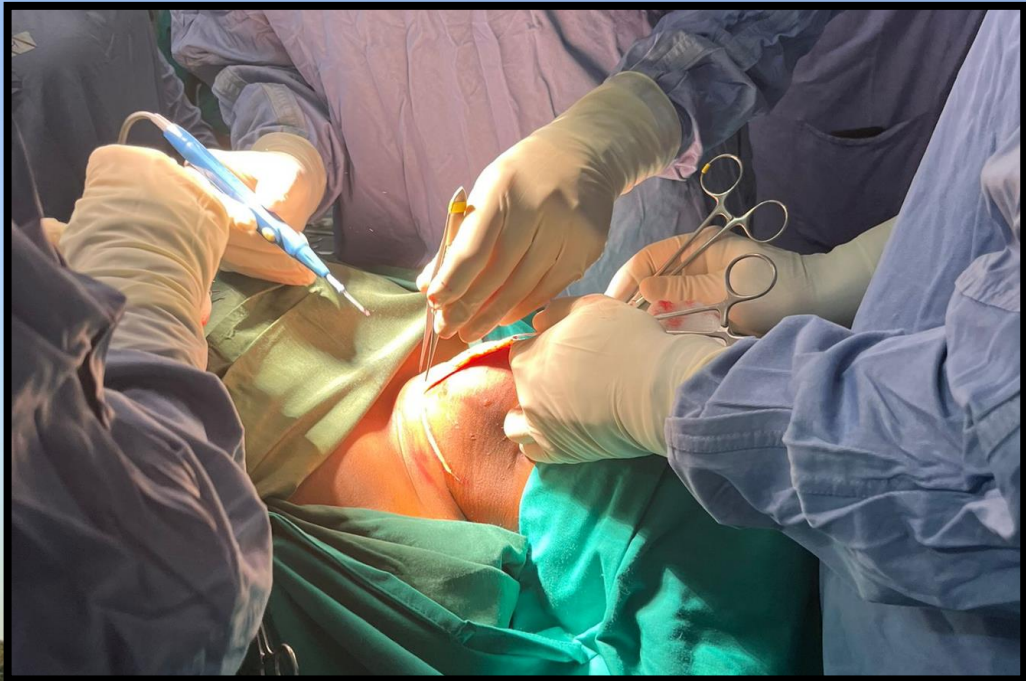

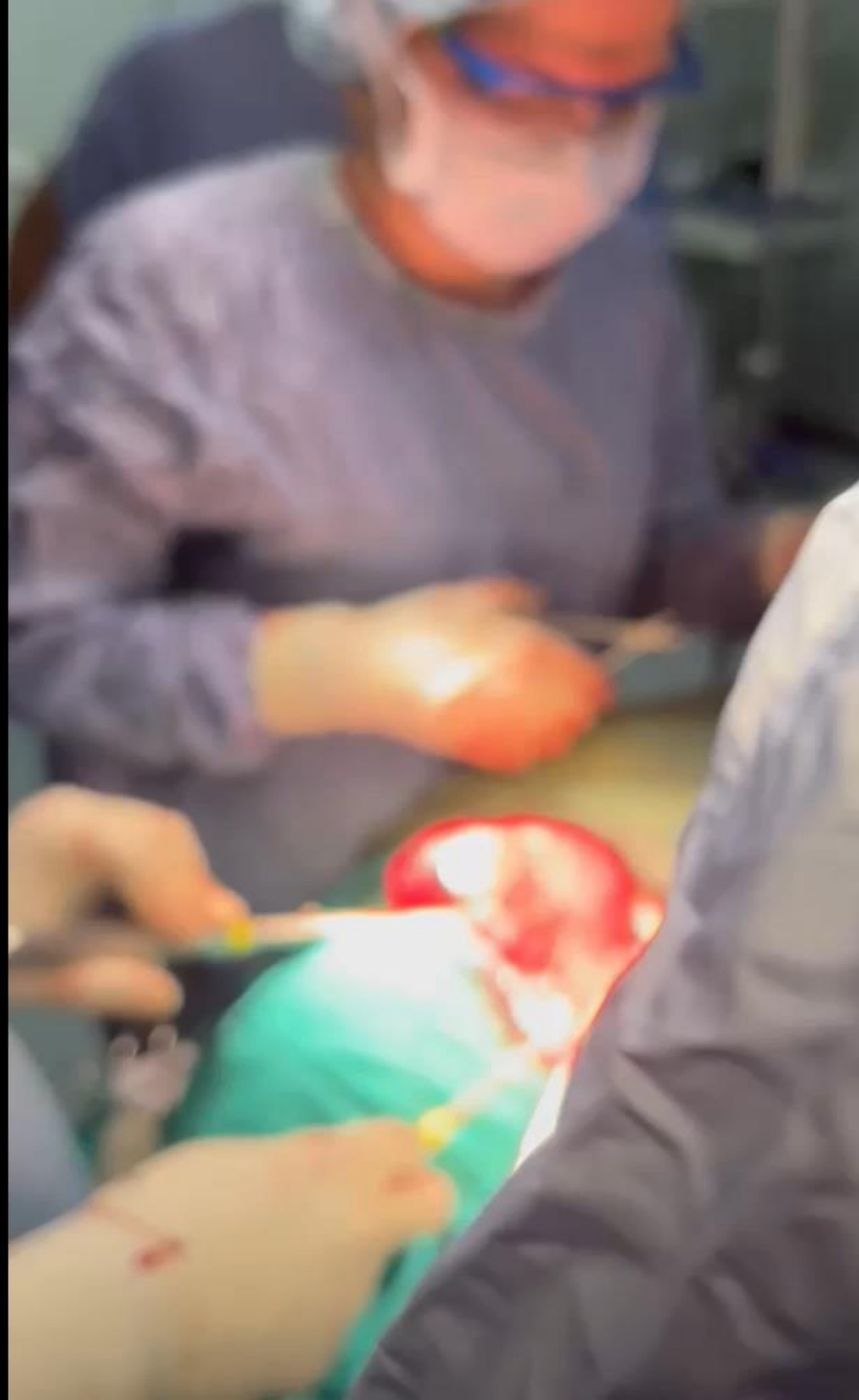

9 GIORNI DI LAVORO:

- PIU DI 300 PAZIENTI VISITATI
- 10 EMITIROIDI
- 16 LIPOMI (NUCALI, FRONTALI, OCCIPITALI)
- 2 GH. SOTTOMANDIBOLARI
- 1 PAROTIDE
- 2 CISTI SEBACEE
- 4 CHELOIDI AURICOLARI
- 13 AL
- 18 AG
- 4 AL + SEDAZIONE
- CIRCA 60 H DI INTERVENTI

Printed by Printflow (Private) Limited

THEATRE REGISTER MONTH OF NOVEMBER 2023

Hospital No.	Serial No.	Date	Name and Address of		Nature of Operation
			Patient	Person Responsible for Fees	
21101	1	31/10/23	Hezabireyi	Kumukanya	Femal ductus
21118	2	28/10/23	Bulari	Rua	Incisor mane
21230	3	4/12/23	SHEILA	NGEZIMANI	EXERESIS LIPOMA
21230	4	4/12/23	PATRICK	CHIDAZI	EXERESIS LIPOMA
21230	5	05/12/23	EMBEDEAI	NAMENDA	RIGHT EMTYROIDECTOMY
21230	6	5/12/23	CHEDEAI	KAZEMBE	EMUCLEOSTECTOMY OF PAROTID MASS (RIGHT)
21230	7	05/12/23	NDABA	NCUBE	EXERESIS LIPOMA
21230	8	05/12/23	SABASTIN	NILCON	EXERESIS CYSTIC
21230	9	06/12/23	REGEDAI	CHARI	LEFT EMTYROIDECTOMY
21230	10	06/12/23	CHIFURIO	CHAPUS	FRONTAL LIPOMA
21230	11	06/12/23	AMUME	WELLIKAZI	SUBMANDIBULAR LEFT LESION
21230	12	06/12/23	NYAMINA	KARORO	LIPOMA POSTERIORAL
13	13	06/12/23	MACHINDA	MILLSENT	BILATERAL CHELOIDS OF THE LOBES
14	14	07/12/23	HATULA	GUWATHANUWO	
15	15	07/12/23	PAULINE	NYARUGWE	LEFT NOCK LIPOMA
16	16	07/12/23	BRIAN	MARASA	FRONTAL LIPOMA
21230	17	07/12/23	NICHOLAS	SIKHGWANI	RETRONUCAL LIPOMA
21230	18	08/12/23	BENATLOE	JARICHA	LEFT EMTYROIDECTOMY
21230	19	08/12/23	CHAMO	CHAKO	LEFT EMTYROIDECTOMY
20	20	08/12/23	JHOANE	NYATSINE	EXERESIS CYSTIC
21	21	08/12/23	KING	MA GLIMA	EXERESIS OF LIPOMA
22	22	11/12/23	TENDAI	GUMBO	SUBMANDIBULAR RIGHT LESION
21230	23	11/12/23	AQUINE	MAHUYO	EMITHYROID RIGHT
24	24	11/12/23	GUMBOETE	BOSARAS	OCCIPITAL LIPOMA
25	25	11/12/23	CHIRANDA	TAKATEI	RETRONUCAL LIPOMA
21230	26	12/11/23	GUMI	MUNETS	EMITHYROID RIGHT
21230	27	12/11/23	SHEHA	KASHIRA	EMITHYROID RIGHT
28	28	12/11/23	YANYEKA	WELLINGTON	EXERESIS OF LIPOMA
29	29	12/11/23	JUTIZE	PANIKI	EXERESIS OF LIPOMA
21230	30	13/12/23	WINNET	NSENGE	EMITHYROID RIGHT
31	31	13/12/23	Rumbobai	NORA	EMIBIOPY CIBERION
21230	32	13/12/23	WIKO	KUSANDARA	LEFT EMTYROID
33	33	13/12/23	SAMUS	RACHIZA	NUCAL LIPOMA
34	34	14/12/23	MAYIMANE	GUMI	EXERESIS OF LESION
35	35	14/12/23	HEWERA	HIKUNA	RETRONUCAL UMBRA

Certified I am in agreement with the charges raised during current month and have authorized all free treatment,

MEDICAL SUPERINTENDENT

HOSPITAL THEATRE REGISTER

6751-7(2.75)(P1)

Surgeon	Assistant	Anaesthetist	Anesthetic	Time Taken		Classification		\$	cents	Invoice No.
				Hrs.	Min.	Maj.	Min.			
DR. NOLANA	SR. SHAMBARO	DR. VINGS	SPINAL GONNUS	1	00					
MICHAEL	SHAMBARO	UMSE	GENU	1	00					
PANCERA VALERO	SR. SHAMBARO		LOCAL	0	30		X			
AGNONI, SORDI	SR. KATIVHU		LOCAL	0	30		X			
PANCERA, AGNONI VALERO	SR. SHAMBARO	LAZZARI	TOTAL	2	45		X			
PANCERA, AGNONI SORDI	SR. KATIVHU	LAZZARI	TOTAL	1	00		X			
PANCERA, VALERO			LOCAL	0	45		X			
CAGNONI, VALERO			LOCAL	0	40		X			
PANCERA, AGNONI VALERO	SR. SHAMBARO	LAZZARI	GENERAL	3	00		X			
PANCERA, VALERO	SR. KATIVHU		LOCAL	0	45		X			
AGNONI, SORDI	SR. KATIVHU	LAZZARI	GENERAL	1	30		X			
PANCERA/VALERO		LAZZARI	GENERAL	1	00		X			
SORDI, CAGNONI	SR. SHAMBARO		LOCAL	1	00		X			
PANCERA, AGNONI SORDI	SR. KATIVHU	LAZZARI	GENERAL	1	45		X			
PANCERA, AGNONI VALERO	SR. KATIVHU	LAZZARI	GENERAL	2	00		X			
SORDI, VALERO	SR. KATIVHU		LOCAL	1	00		X			
AGNONI, SORDI, VALERO	SR. KATIVHU	LAZZARI	SEPARATION	2	10		X			
PANCERA, AGNONI VALERO	SR. SHAMBARO	LAZZARI	GENERAL	2	30		X			
PANCERA, AGNONI SORDI	SR. KATIVHU	LAZZARI	GENERAL	2	00		X			
CAGNONI, SORDI	SR. KATIVHU	LAZZARI	SEPARATION	00	45		X			
CAGNONI, VALERO, SORDI	SR. SHAMBARO		LOCAL	00	30		X			
PANCERA, AGNONI SORDI	SR. SHAMBARO	LAZZARI	GENERAL	1	45		X			
PANCERA, AGNONI VALERO	SR. SHAMBARO	LAZZARI	GENERAL	2	00		X			
SORDI, CAGNONI	SR. KATIVHU		LOCAL	0	30		X			
VALERO, SORDI, AGNONI	SR. SHAMBARO		LOCAL	1	10		X			
PANCERA, AGNONI, VALERO	SR. SHAMBARO	LAZZARI	GENERAL	2	00		X			
PANCERA, AGNONI, VALERO	SR. KATIVHU	LAZZARI	GENERAL	2	00		X			
VALERO, SORDI, AGNONI	SR. SHAMBARO		LOCAL	00	30		X			
PANCERA, AGNONI, VALERO	SR. SHAMBARO	LAZZARI	GENERAL	2	00		X			
PANCERA, AGNONI, VALERO	SR. KATIVHU	LAZZARI	GENERAL	2	00		X			
PANCERA, SORDI, AGNONI	SR. SHAMBARO		LOCAL	00	30		X			
CAGNONI, SORDI	LAZZARI	SEPARATION	1	30		X				
PANCERA, AGNONI VALERO	SR. SHAMBARO	LAZZARI	GENERAL	1	30		X			
NOLANA	SHAMBARO	LAZZARI/UMSE	SPINAL	1	25		X			
PANCERA, AGNONI SORDI	SR. KATIVHU	LAZZARI	GENERAL	1	30		X			
AGNONI, VALERO, SORDI	SR. KATIVHU	LAZZARI	GENERAL	1	00		X			
PANCERA, VALERO	SR. KATIVHU	LAZZARI	GENERAL	1	00		X			
CAGNONI, SORDI, VALERO	SR. KATIVHU	LAZZARI	SEPARATION	1	00		X			

Certified I am in agreement with the charges raised during current month and have authorized all free treatment,

MEDICAL SUPERINTENDENT

IMPREVISTI ??



Name of	Rumbidzai Ndava
Hosp no:	21262/23
Procedure:	Emergency C/s for placental abruption.
Age:	21
Abdominal swabs:	5
X-ray Swabs:	5 + 2
Surgical blades:	2
Sutures:	4
Surgeon:	Dr Nduna
Cutting time	1108hrs
Baby out	1110hrs
Bwt	3500g
Apgar score	9/10 - 10/10
Sex	Boy

TEMPO LIBERO



COSA CI PORTIAMO A CASA



CONSAPEVOLEZZA



FELICITÀ



ESPERIENZA



RICONOSCENZA



ABBRACCI



EMOZIONI



SORRISI



Buon 8 dicembre!!!



NON SIATE TRISTI DI RITORNARE...PERCHE' PER POTER RIPARTIRE, BISOGNA SEMPRE TORNARE A CASA!



GRAZIE PER L'ATTENZIONE

